

New Entrance Demolition Plan

1:50

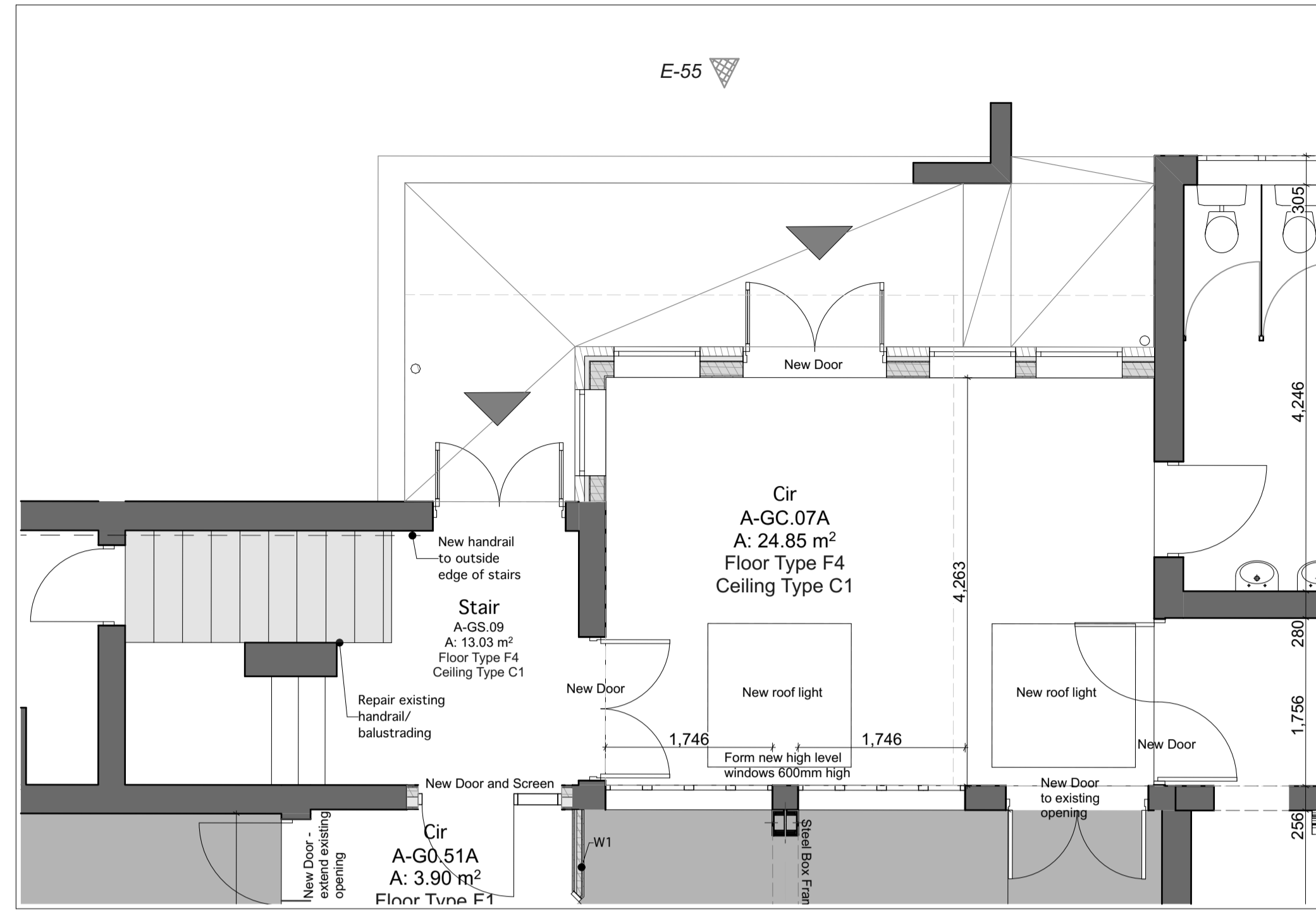

New Entrance Proposed Plan

1:50

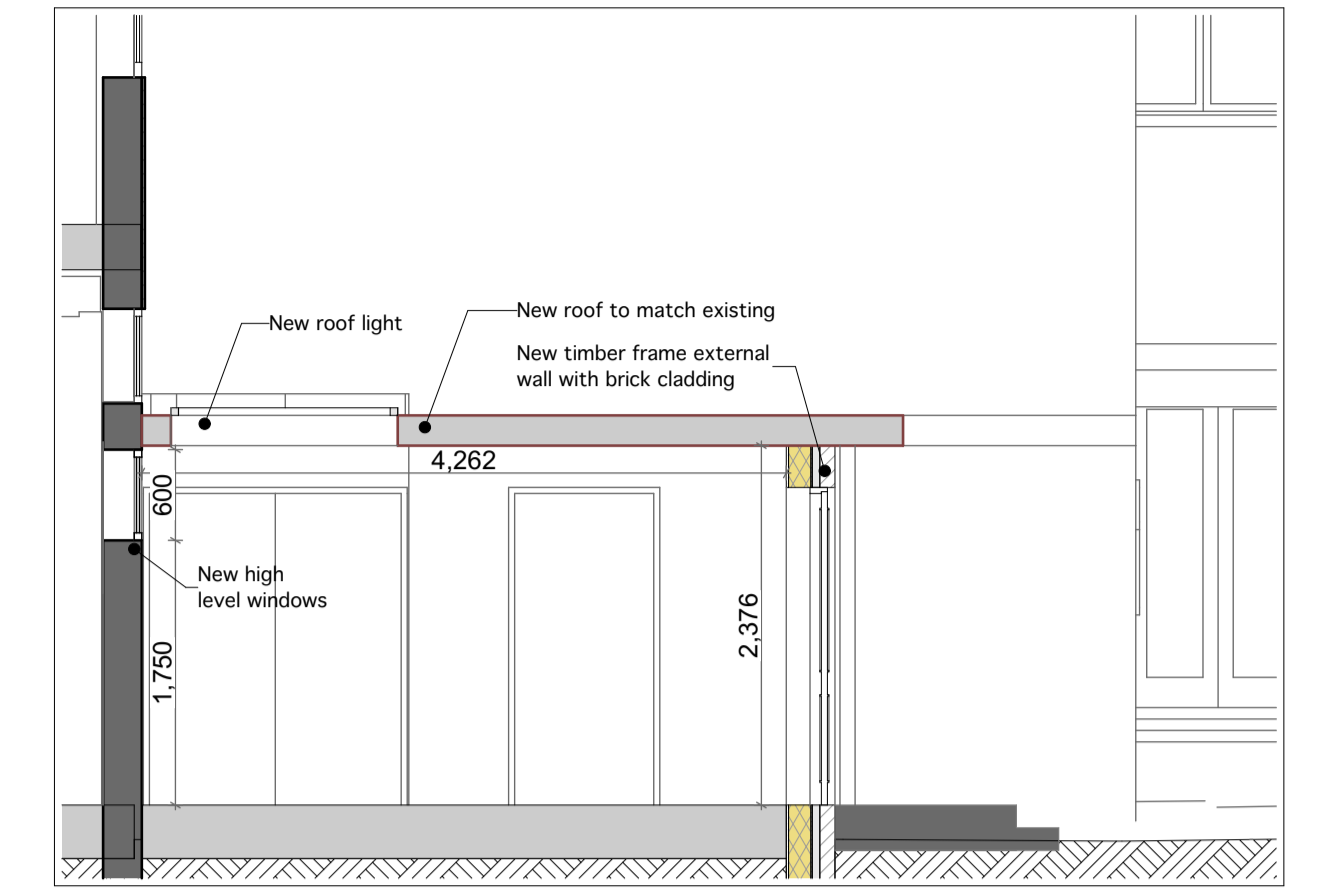

New Entrance Proposed Section 1:50



Elevation

1:50

REVISION DATE	DESCRIPTION

**MACKELLAR
SCHWERDT**
architects

The Old Library
Albion Street, Lewes, East Sussex BN7 2ND
email: info@mackellarschwerdt.co.uk
tel: 01273 480608

STATUS: **FOR PLANNING**
CLIENT: **East Sussex County Council**

PROJECT NAME: **Willington Community School**
LOCATION: **Broad Road, Willington**

DRAWN BY: **KS**
CHECKED BY: **SK**

SCALE: **1:50**
SHEET SIZE: **A1**

DRAWING TITLE: **Proposed new pupils entrance - North East**
DRAWINGS:

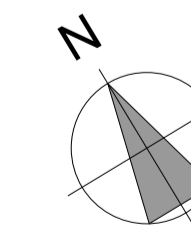

Site Location: 50°48' 41.7816" N 0°14' 28.3490" E

FOR PLANNING

NOTES
This drawing is Copyright and shall not be produced nor used for any other purpose without the written permission of the Architects.

Do not scale this drawing.

The Contractor is responsible for checking all dimensions on site. Report any discrepancies, errors or omissions to the Architects immediately.

The Contractor shall ensure that all goods, materials and workmanship conform with current British Agreement Certificates, British Standards and Building Regulations, and ensure that all works are executed in full compliance with all current Codes of Practice and Regulations in respect of Health & Safety.

DRAWING NUMBER:

8918 / P 118

